

COMUNE DI LEGNARO (PD)

(PROGETTO DI NUOVA COSTRUZIONE CASA AD USO ABITAZIONE)  
EX PROPRIETA' DOTT. FOCHERINI FRANCO - FG.7, MAPP.240

COMUNITA'

PARROCCHIA DI SAN BIAGIO - LEGNARO  
PARROCO PRO TEMPORE DELLA PARROCCHIA SAN BIAGIO:  
MONS. DANIELE PRODOCIMO

U

PRODOTTORE

PIANTE  
PROSPETTI  
SEZIONE

SCALA 1:100  
DATA Aprile 1959

PROSPETTO

SEZIONE

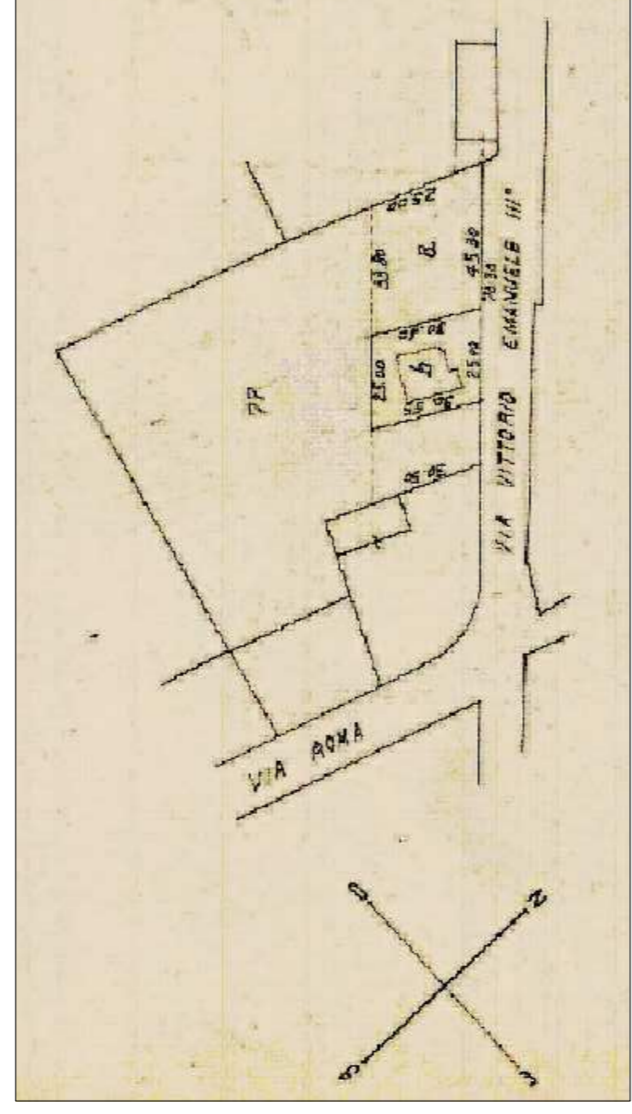

scala 1:2000

PLANIMETRIA AREA ESTERNA scala 1:250

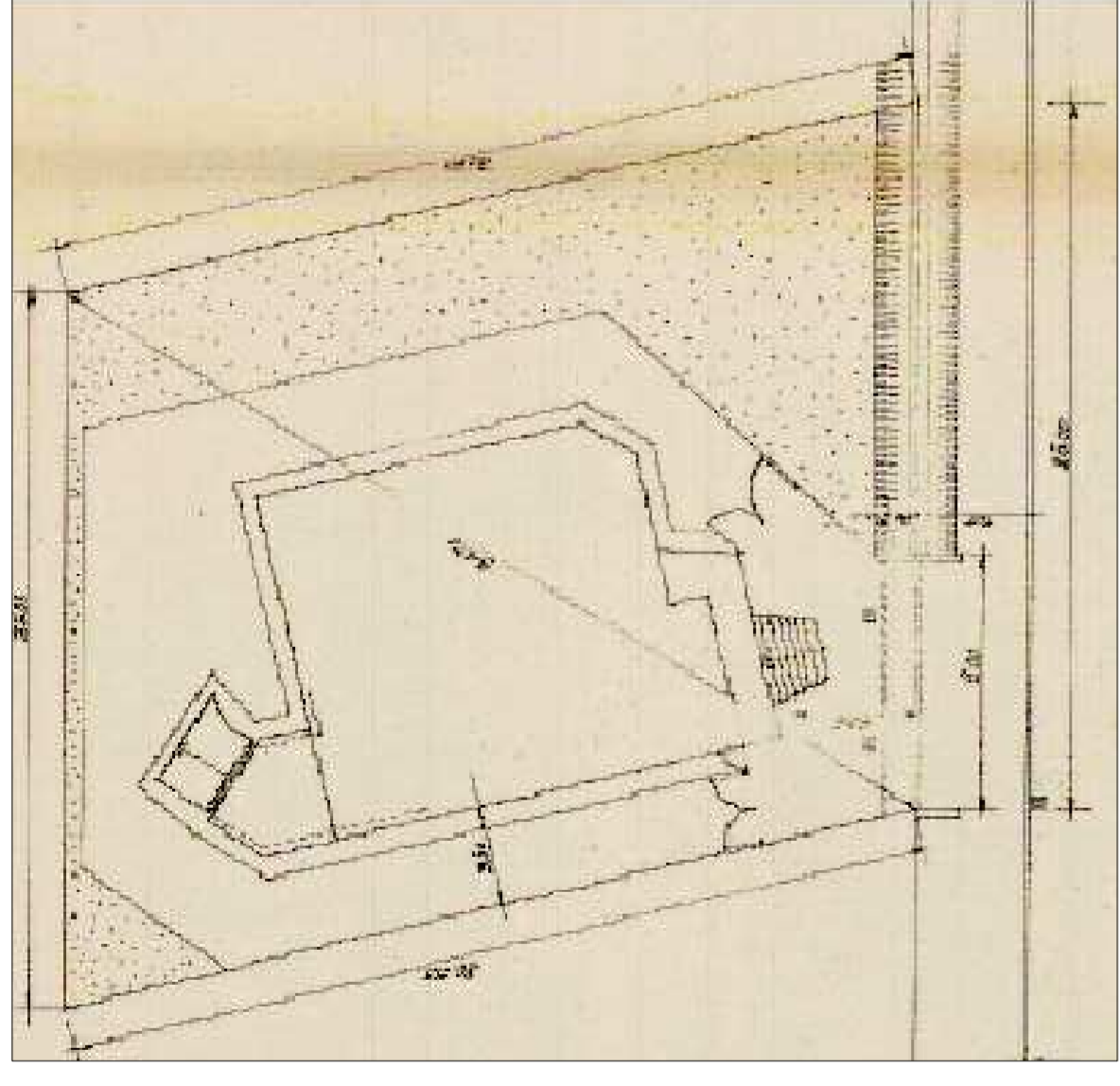

PROSPETTO EST

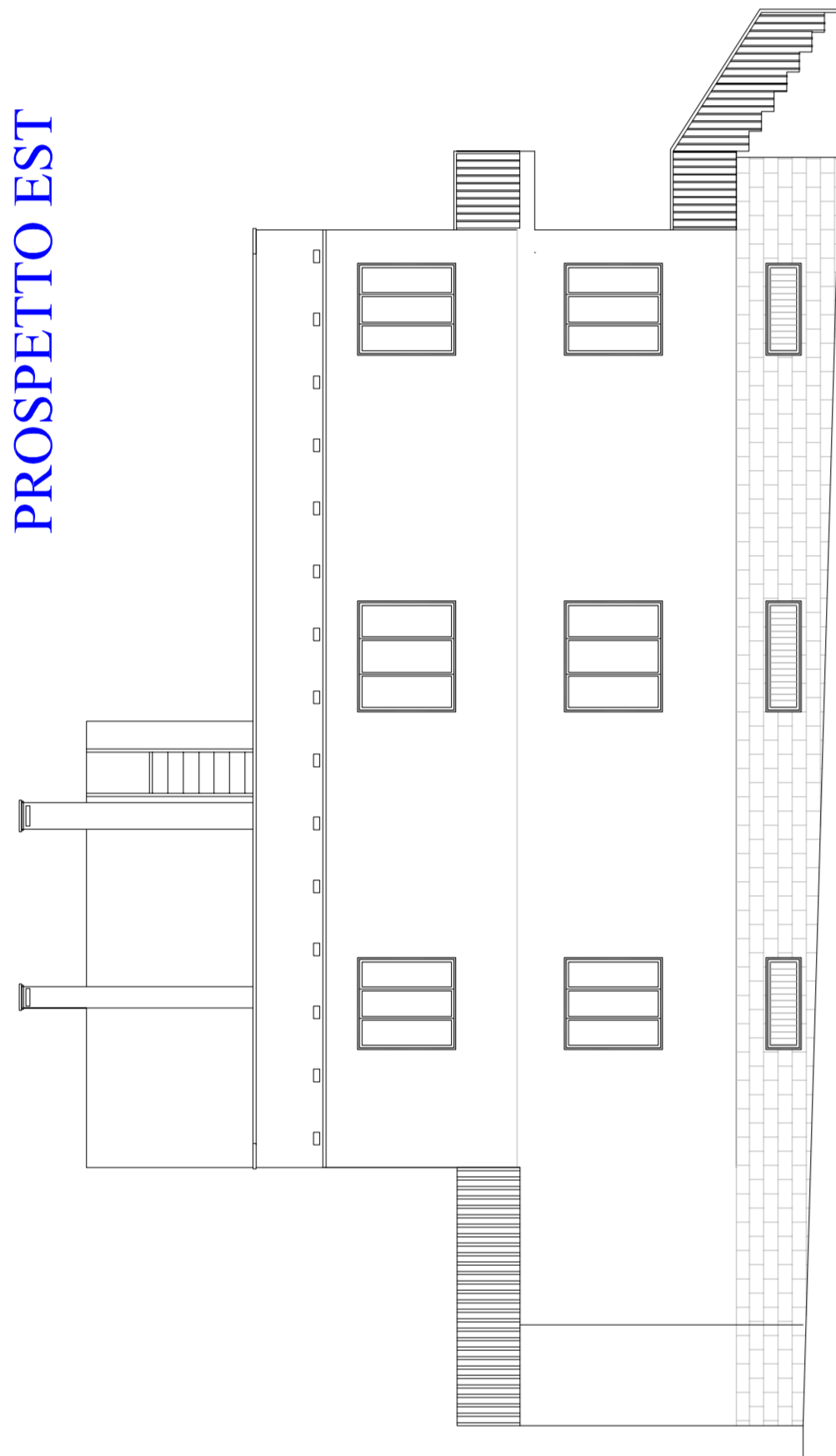

SEZIONE (PROSP. EST)

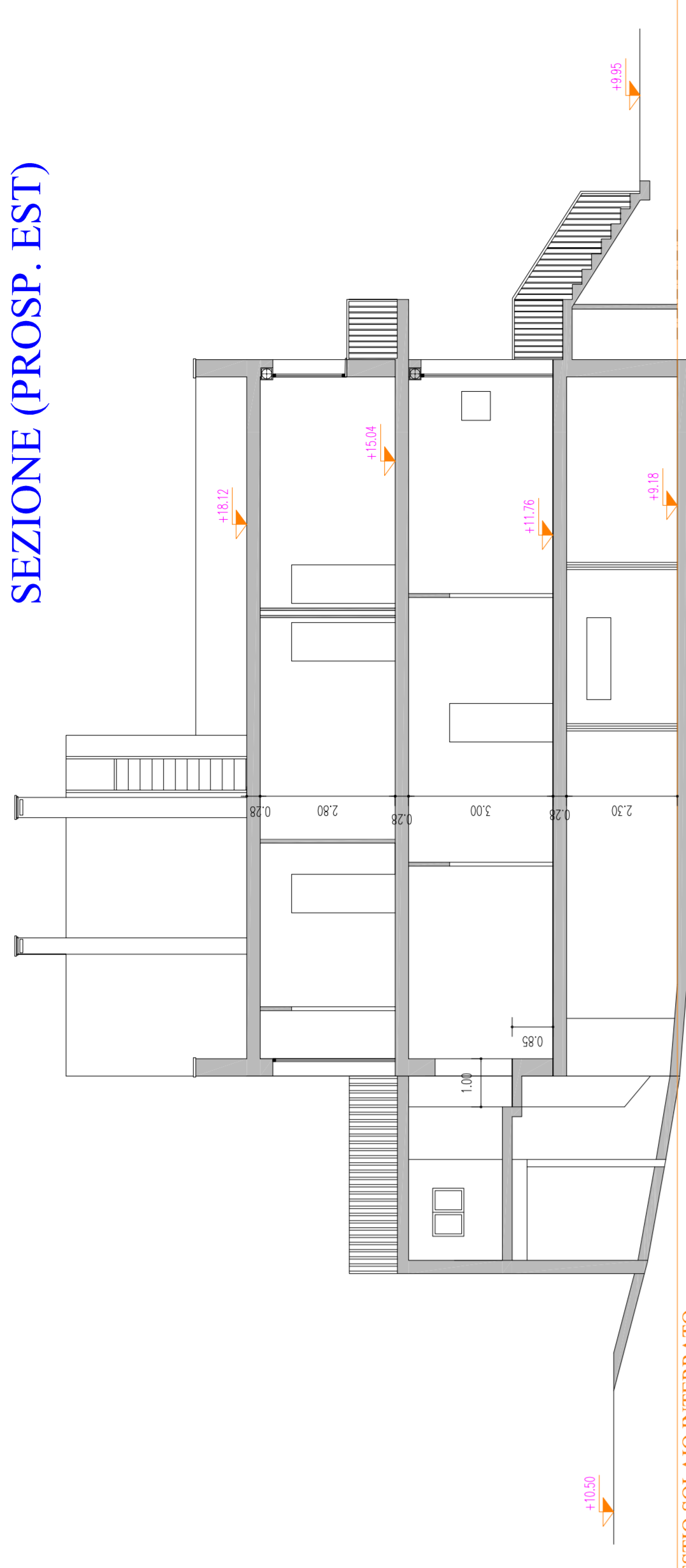

REF. PIANO CALPESTIO SOLAIO INTERRATO

PROSPETTO OVEST

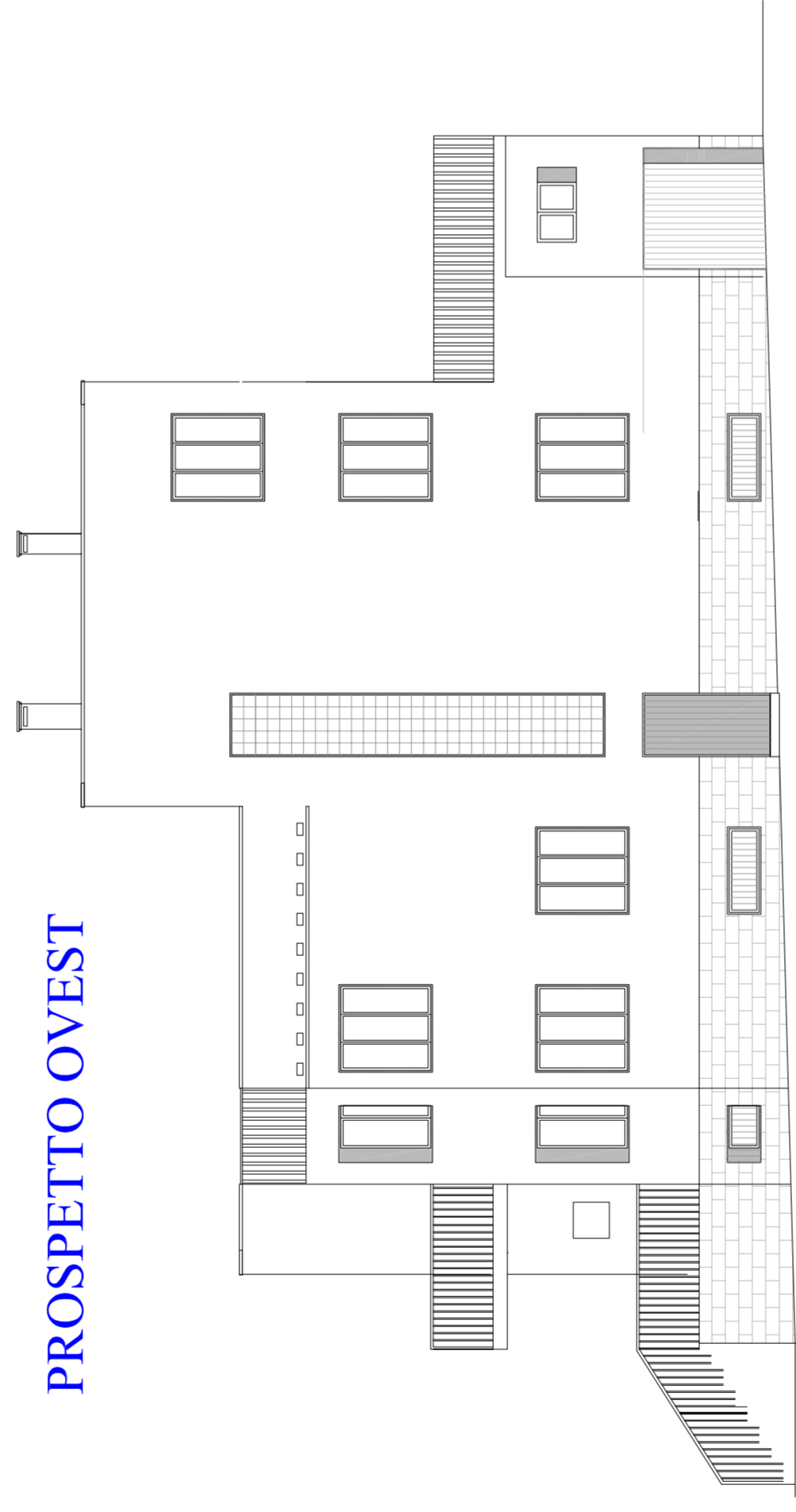

PROSPETTO NORD

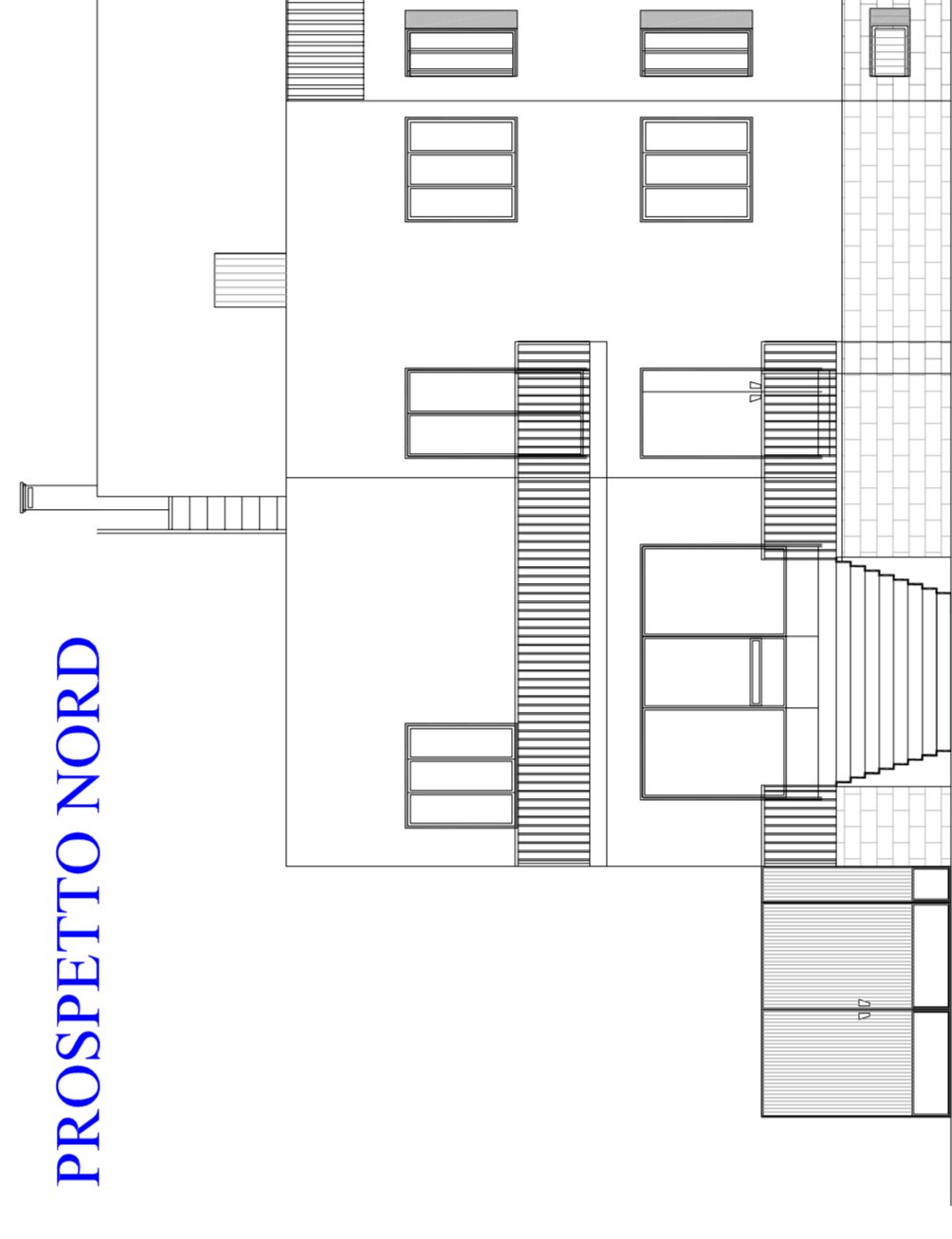

PROSPETTO SUD

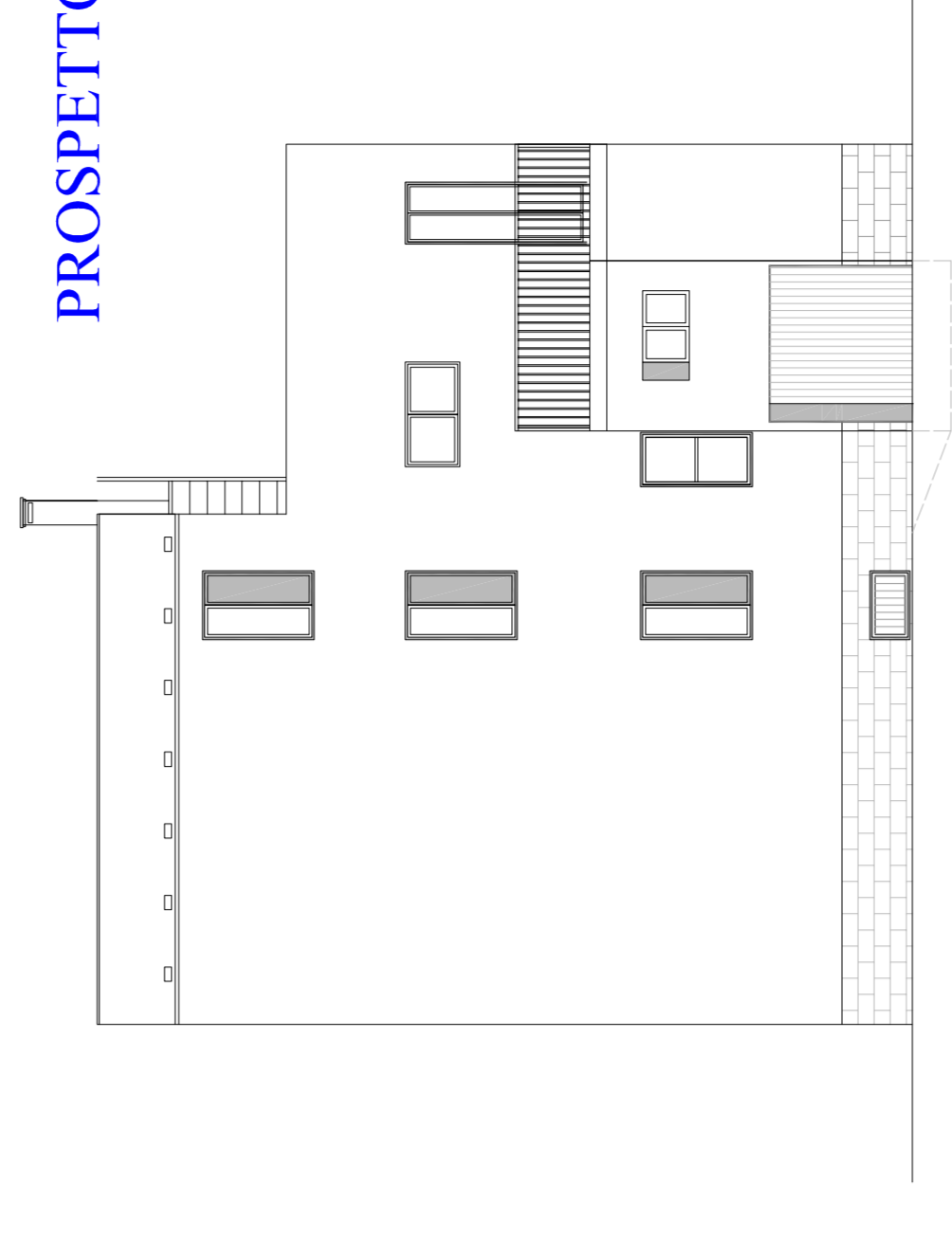

REF. PIANO CALPESTIO SOLAIO INTERRATO

PIANO SEMINTERRATO

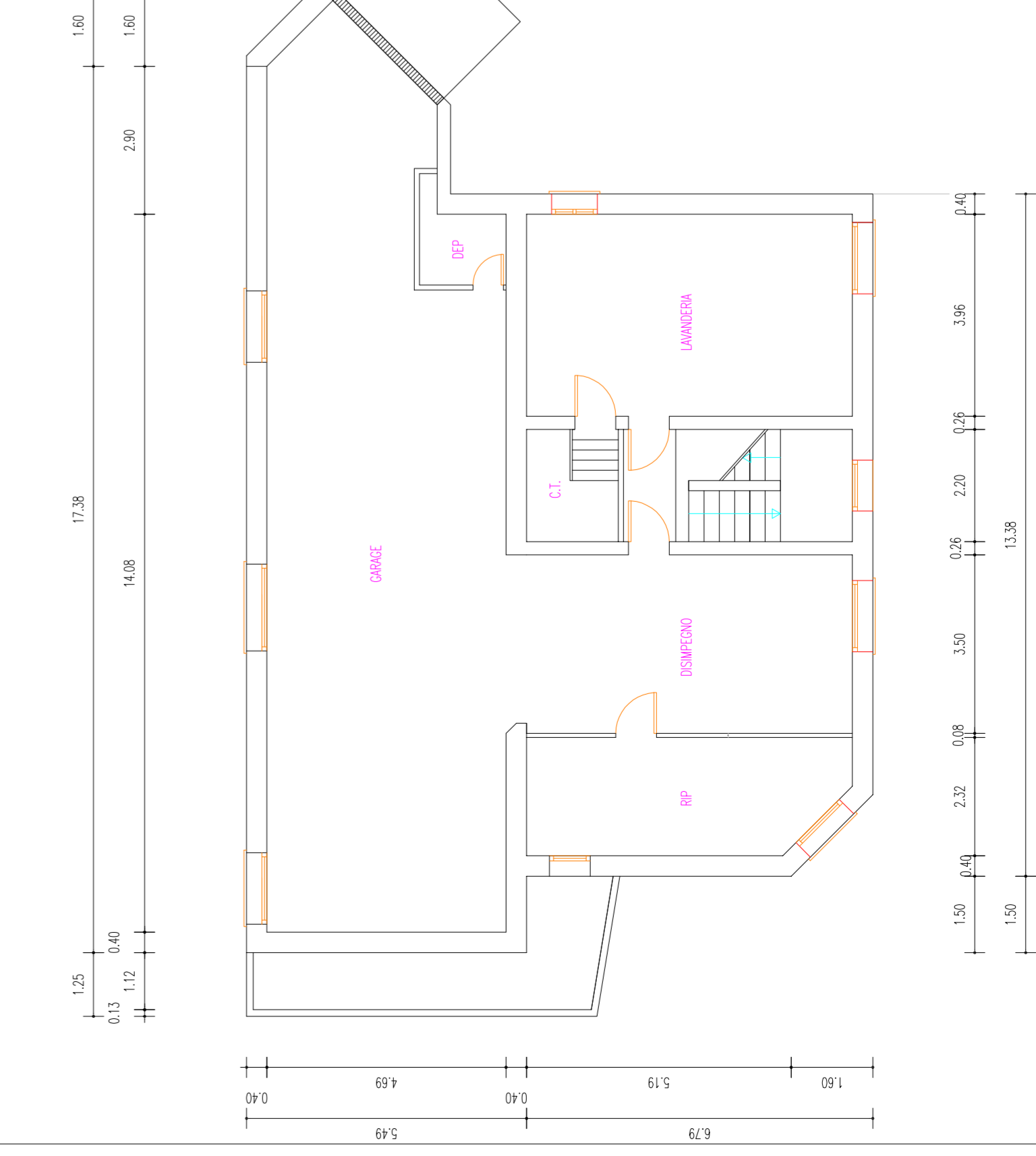

PIANO RIALZATO

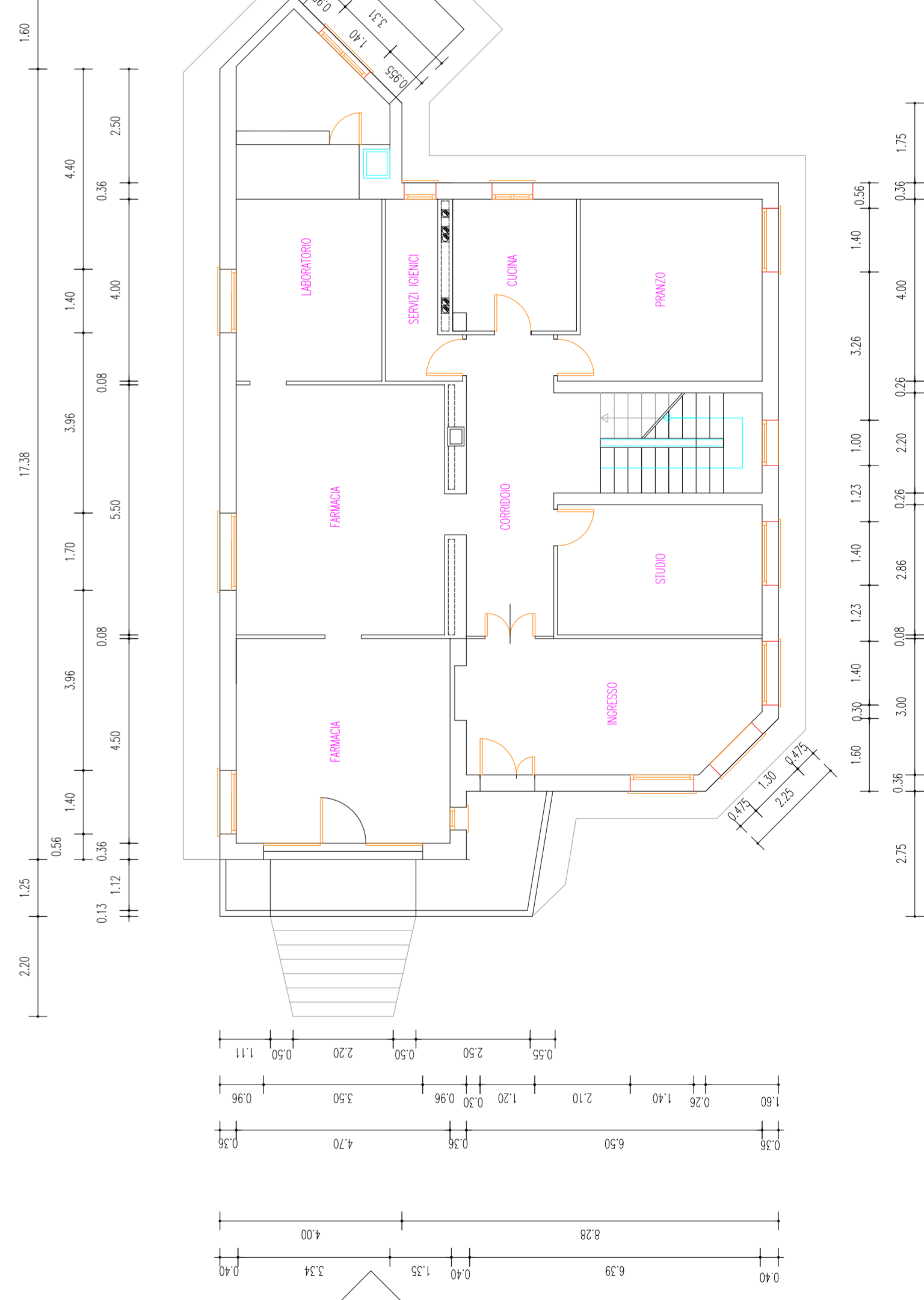

PRIMO PIANO

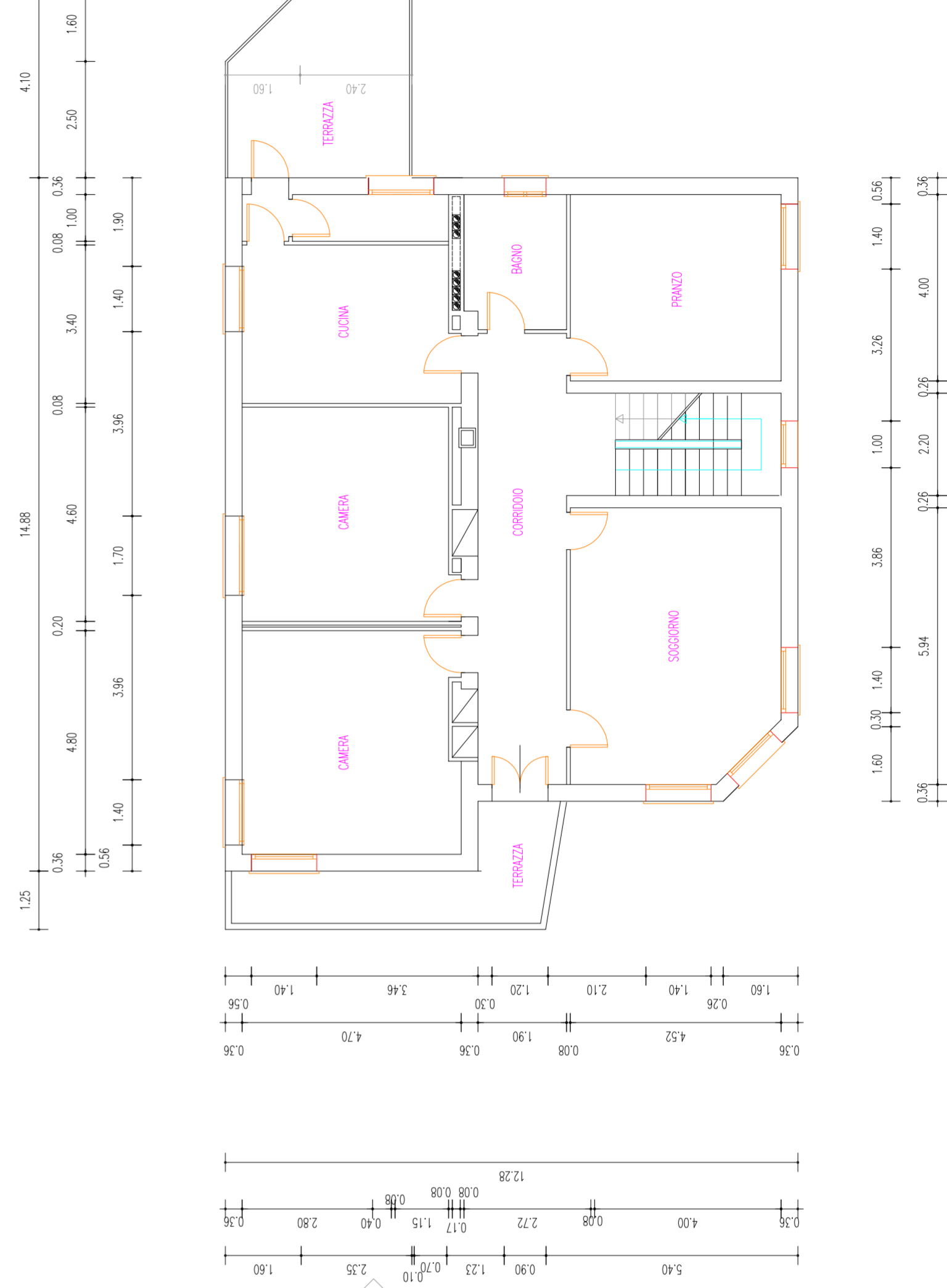

PIANO TERRAZZATO

